

D.C. RELEASE	DESCRIPTION	DATE	BY	SCALE: 3/4" = 1'-0"	USED ON:	FLEETWOOD	PAGE NO. 707-48-33051
				DRAWN: M. Fernandez	DATE: 02/08/06		RECREATIONAL VEHICLE GROUP
				VERSION: Pre-Rel. WIP 2 / Pre-Rel. WIP 2		TITLE: FS DINETTE W/CREDENZA	
07-00	NEW DRAWING	02/09/06	MF	PLOT: 04/22/06 09:15:50 ADG	AUX. INFO.		

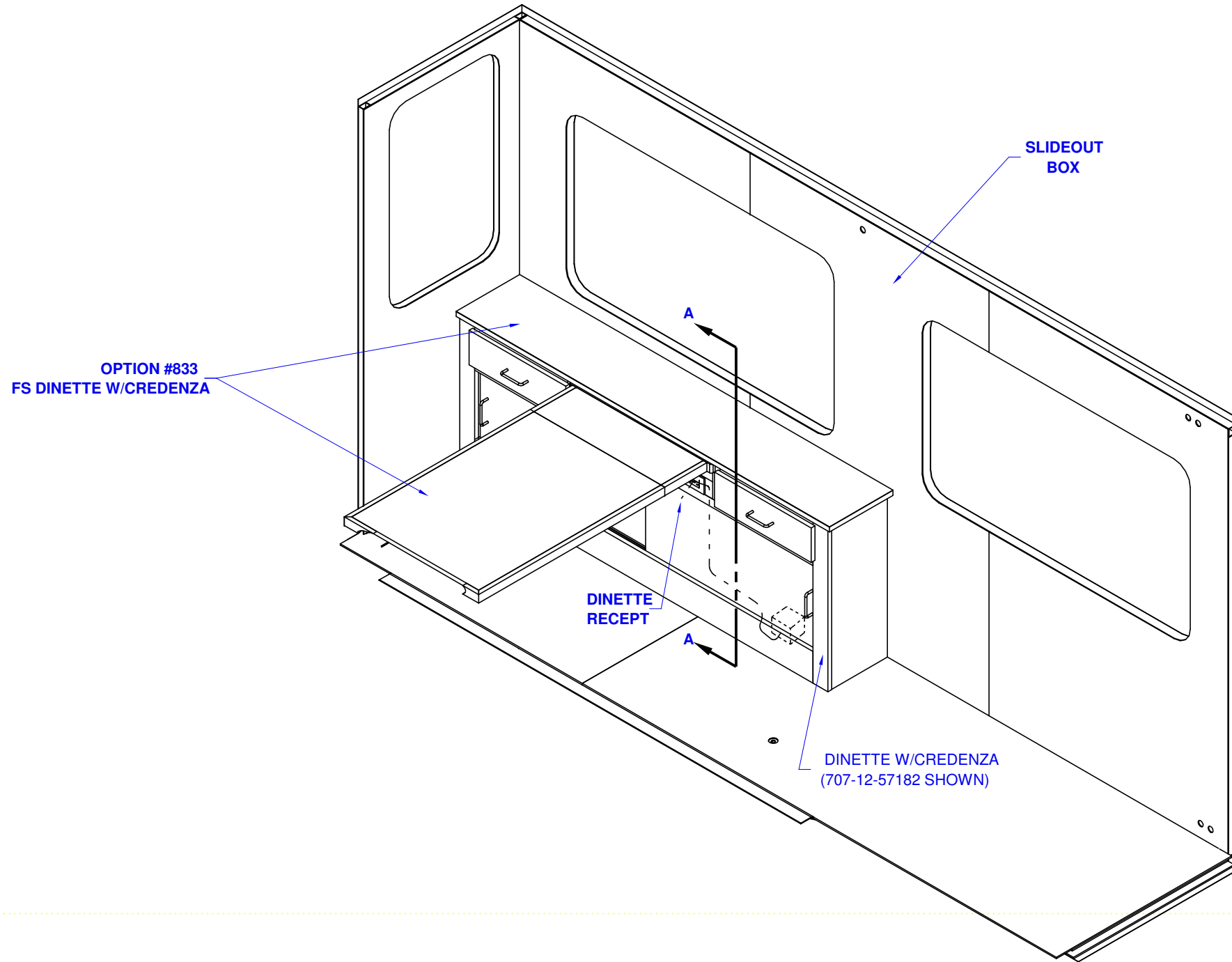

D.C. RELEASE	DESCRIPTION	DATE	BY	SCALE: 3/4" = 1'-0"	USED ON:	FLEETWOOD	PAGE NO. 707-48-33051
				DRAWN: M. Fernandez	DATE: 02/08/06		RECREATIONAL VEHICLE GROUP
				VERSION: Pre-Rel. WIP 2 / Pre-Rel. WIP 2		TITLE: FS DINETTE W/CREDENZA	
07-00	NEW DRAWING	02/09/06	MF	PLOT: 04/22/06 09:15:50 ADG	AUX. INFO.		

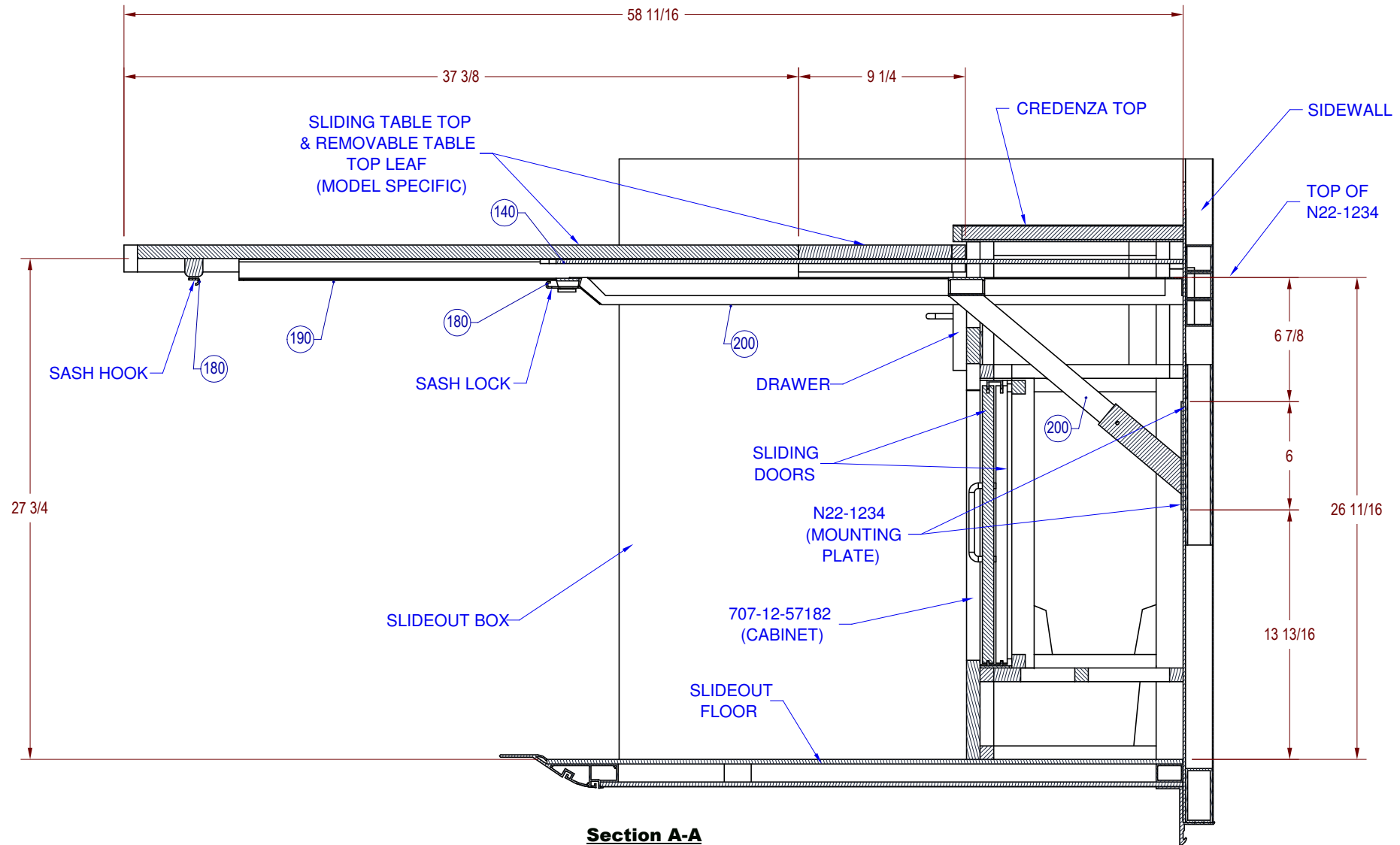

D.C. RELEASE	DESCRIPTION	DATE	BY	SCALE: 3/4" = 1'-0"	USED ON:	FLEETWOOD PAGE NO. 707-48-33051
				DRAWN: M. Fernandez DATE: 02/08/06		
				VERSION: Pre-Rel. WIP 2 / Pre-Rel. WIP 2		TITLE: FS DINETTE W/CREDENZA
07-00	NEW DRAWING	02/09/06	MF	PLOT: 04/22/06 09:15:50 ADG	AUX. INFO.	TABLE BRACKET LOCATION

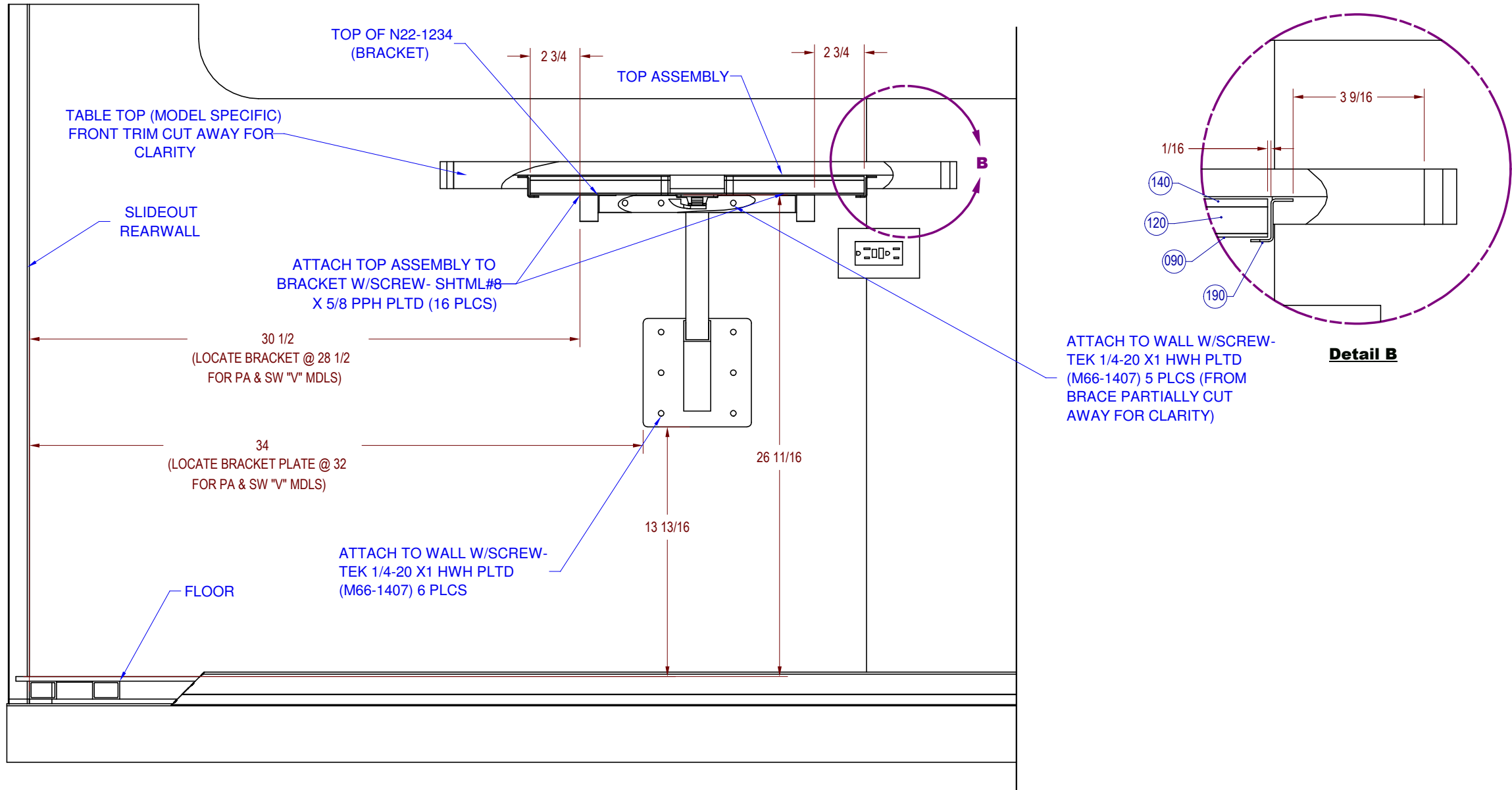

NOTES:
 1. INSTALL BRACKET AND TOP ASSEMBLY FIRST, BEFORE INSTALLING CABINET.

D.C. RELEASE	DESCRIPTION	DATE	BY	SCALE: 1/2" = 1'-0"	USED ON:	FLEETWOOD PAGE NO. 707-48-33051
				DRAWN: M. Fernandez DATE: 02/08/06		
				VERSION: Pre-Rel. WIP 2 / Pre-Rel. WIP 2		TITLE: FS DINETTE W/CREDENZA
07-00	NEW DRAWING	02/09/06	MF	PLOT: 04/22/06 09:15:50 ADG	AUX. INFO.	

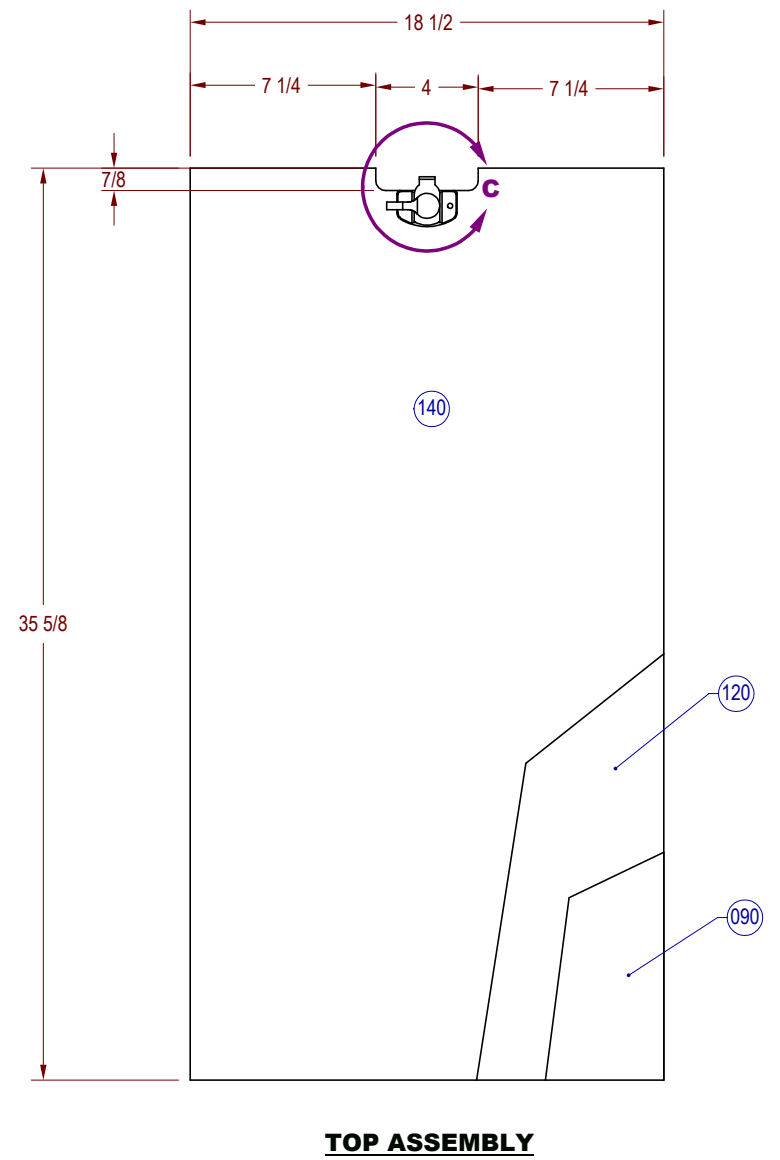
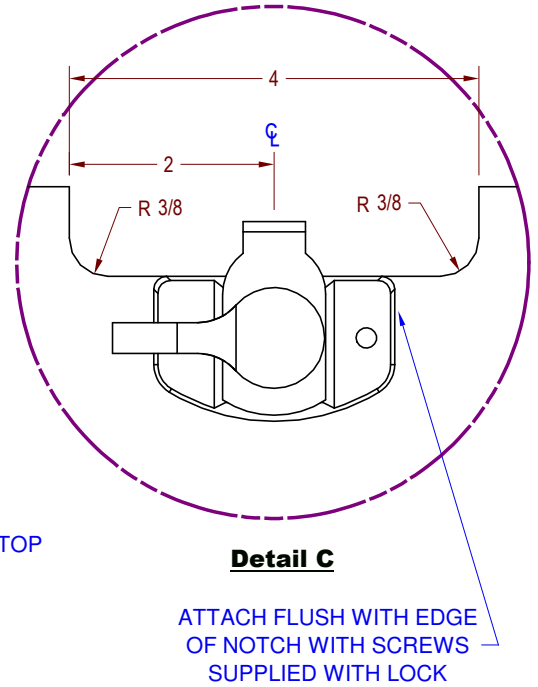
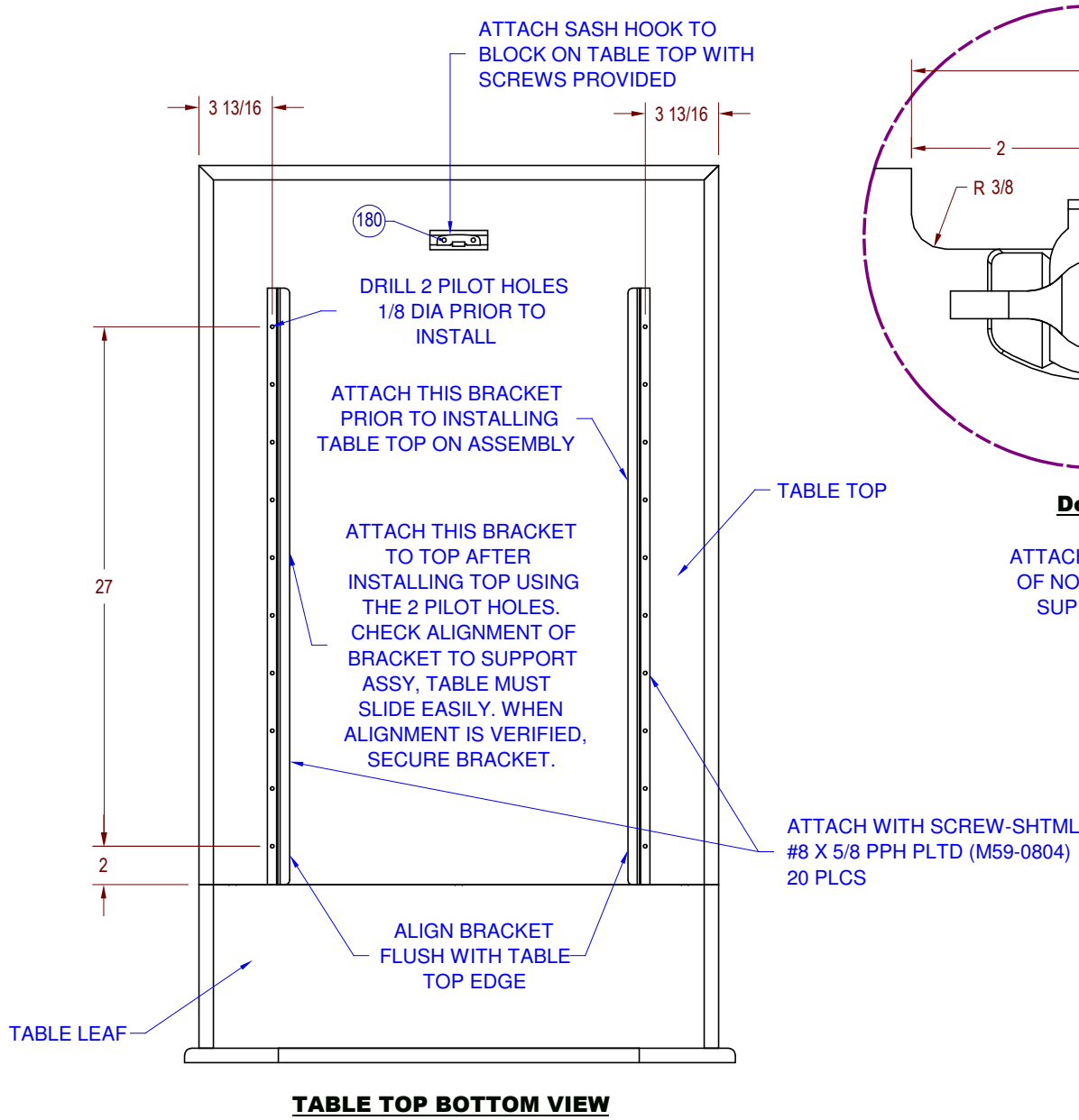

D.C. RELEASE	DESCRIPTION	DATE	BY	SCALE: 3/4" = 1'-0"	USED ON:	FLEETWOOD	PAGE NO. 707-48-33051
				DRAWN: M. Fernandez	DATE: 02/08/06		RECREATIONAL VEHICLE GROUP
				VERSION: Pre-Rel. WIP 2 / Pre-Rel. WIP 2		TITLE: FS DINETTE W/CREDENZA	
07-00	NEW DRAWING	02/09/06	MF	PLOT: 04/22/06 09:15:50 ADG	AUX. INFO.		

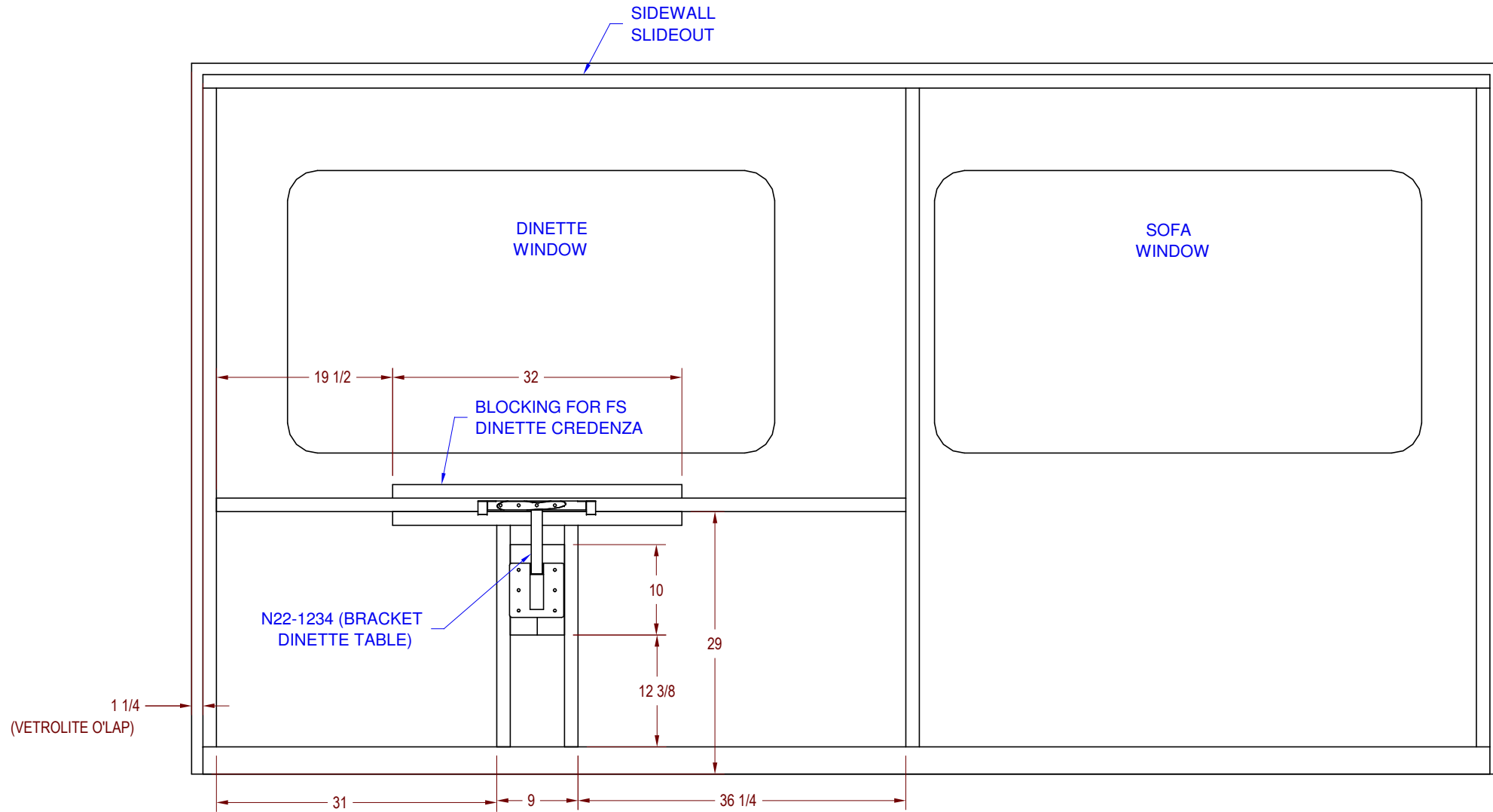

(FOR PA & SW "V" MDLS
BLOCKING IS @ 29")

WALL FRAMING
INTERIOR VIEW FOR OPT# 833